Ex Passu

Concerto Piccolo
for accordion and orchestra

Martin Lohse 2023
W. 63
dedicated to Antonio Spaccarotella, PIF Castelfidardo

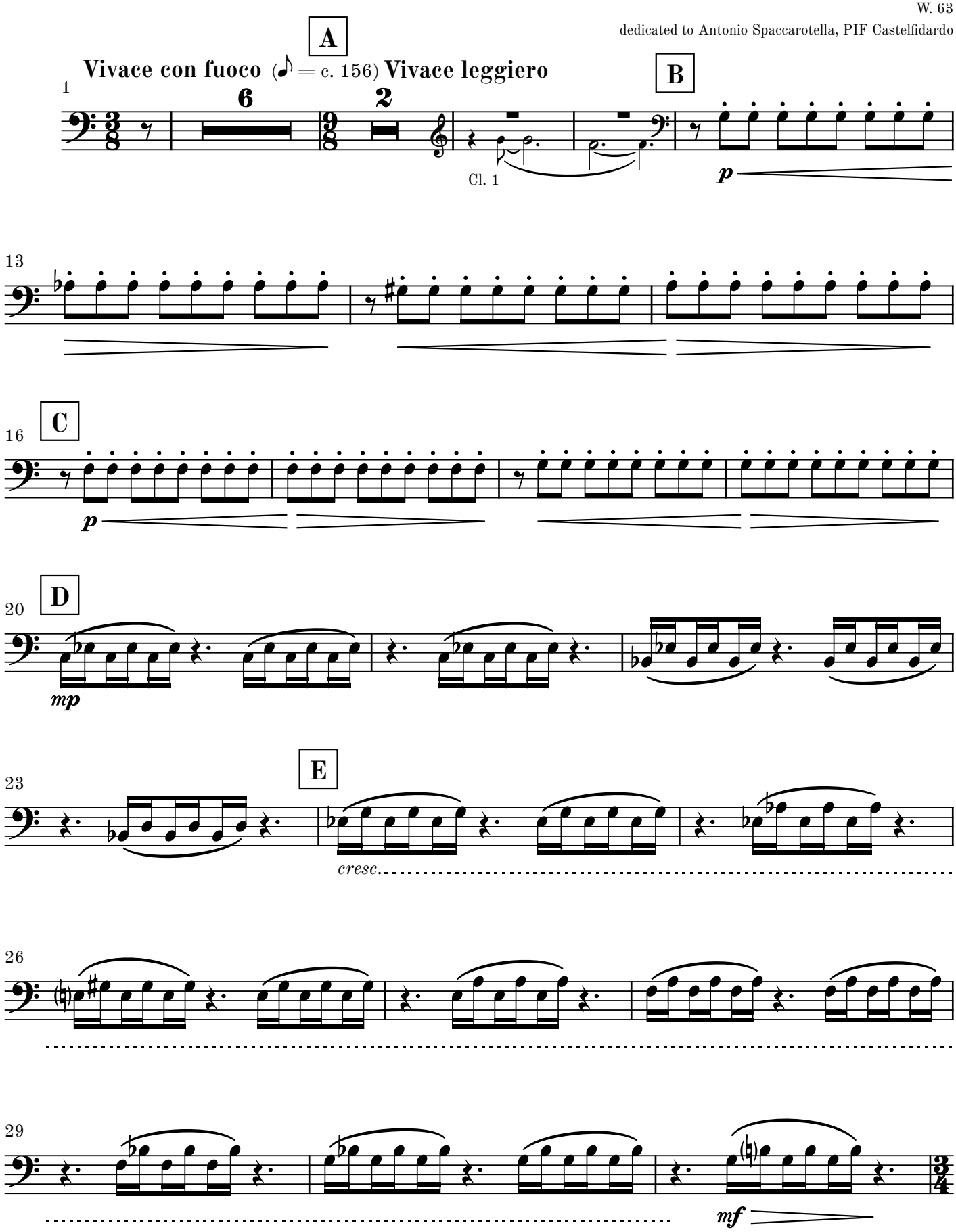

© 2026 Martin Lohse | Mirror Music | MM 1.2-10 | ISMN 979-0-706837-90-1

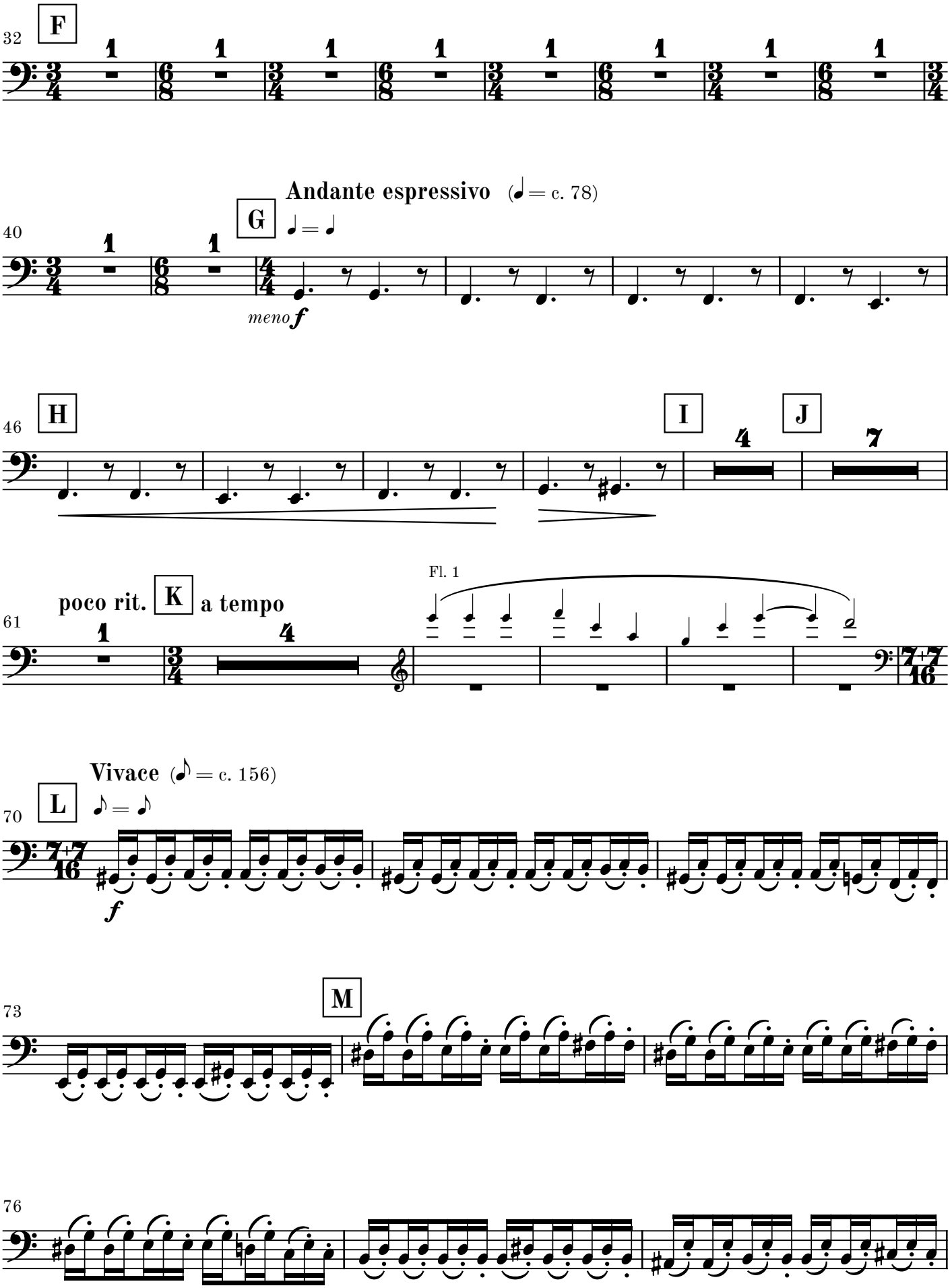
32
F
40
Andante espressivo (♩ = c. 78)
G
♩ = ♩
meno f
46
H
I
J
61
poco rit.
K
a tempo
Fl. 1
70
Vivace (♪ = c. 156)
L
♪ = ♪
f
73
M
76

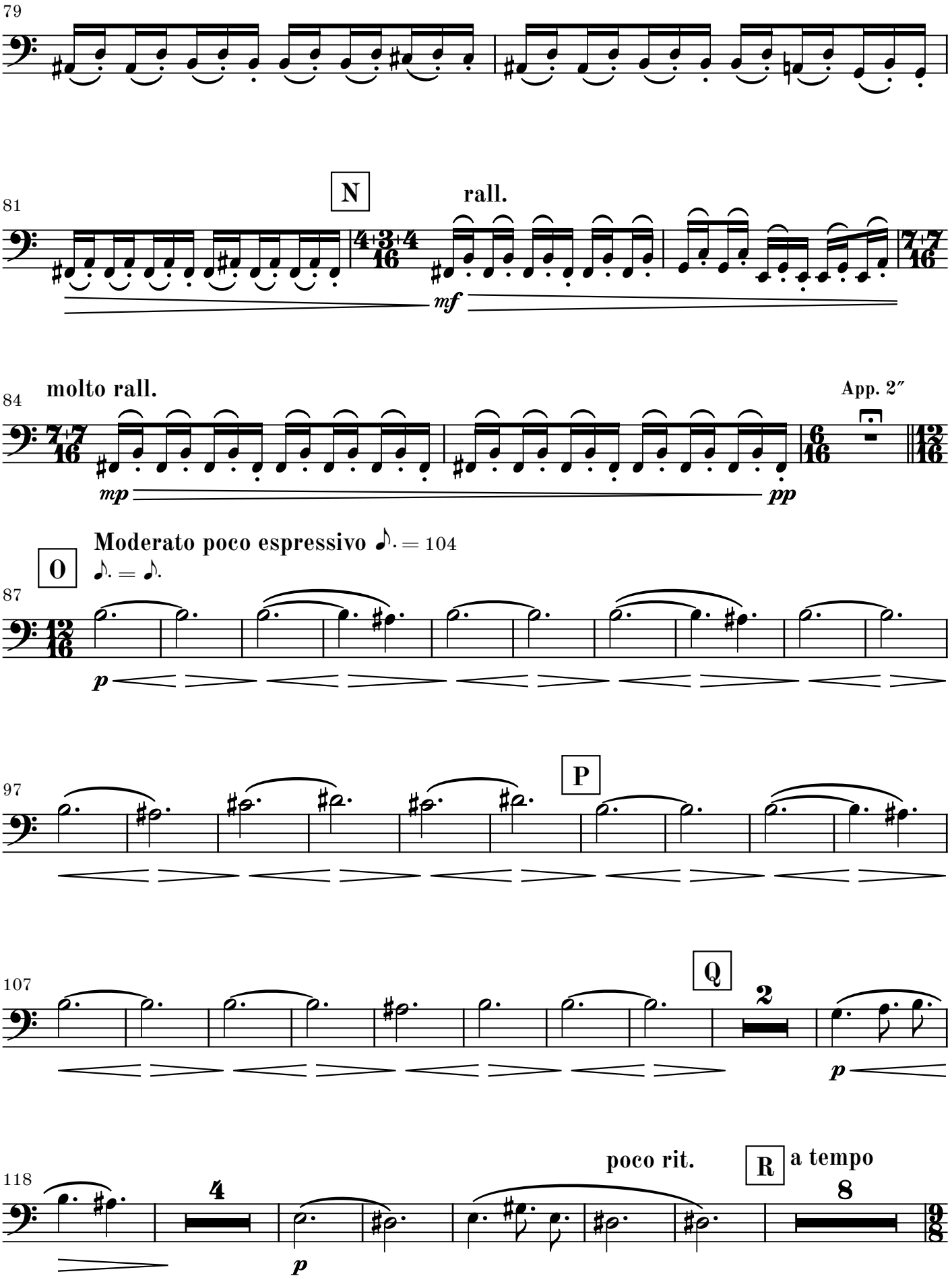
79
81
N
rall.
mf
84
molto rall.
App. 2″
mp
pp
Moderato poco espressivo ♪. = 104
O
♪. = ♪.
87
p
97
P
107
Q
2
p
118
poco rit.
R
a tempo
4
8
p

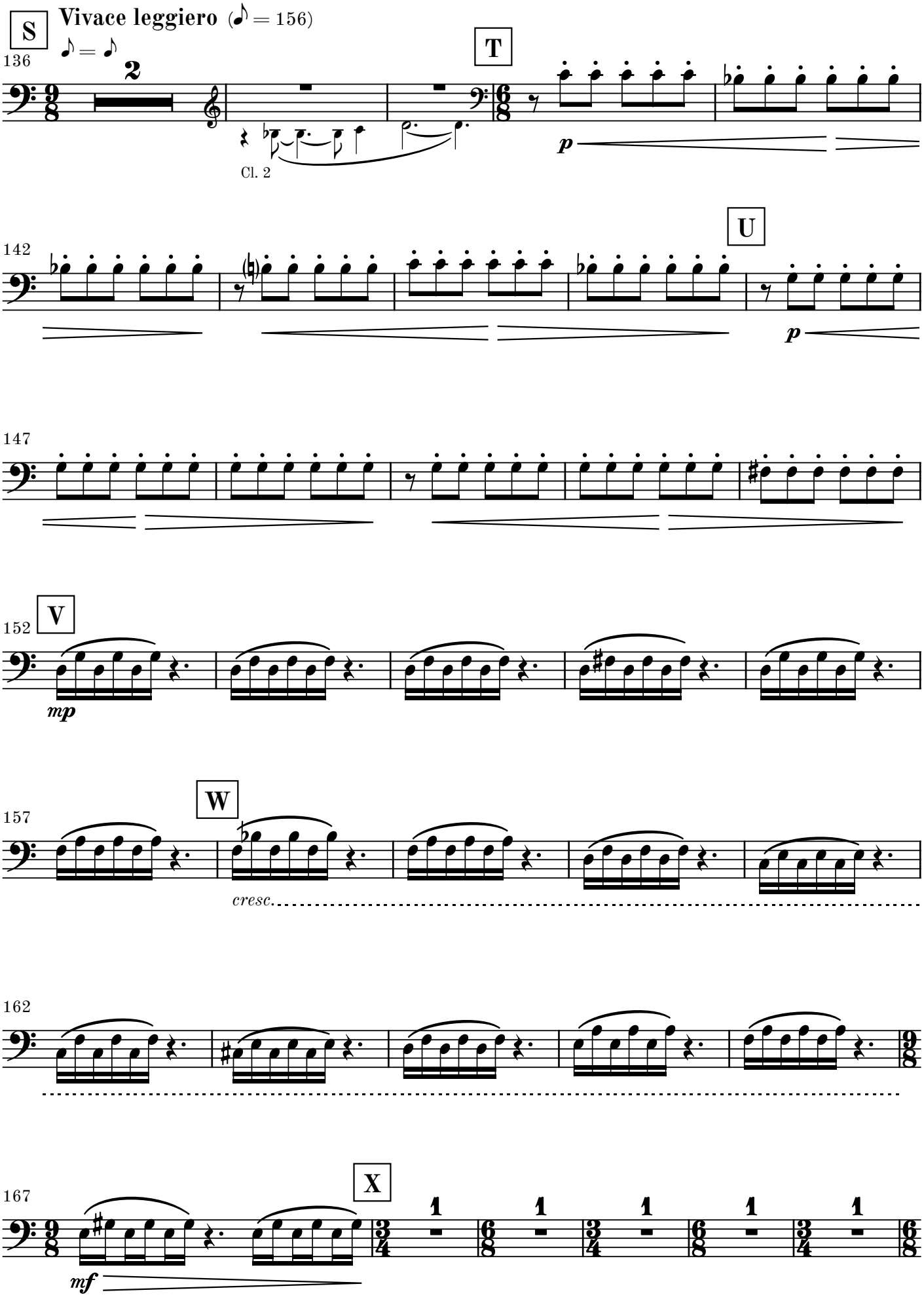
S
Vivace leggiero (♪ = 156)
♪ = ♪
136
2
T
Cl. 2
p
142
U
p
147
152
V
mp
157
W
cresc.
162
167
X
1
mf
MM 1.2-10

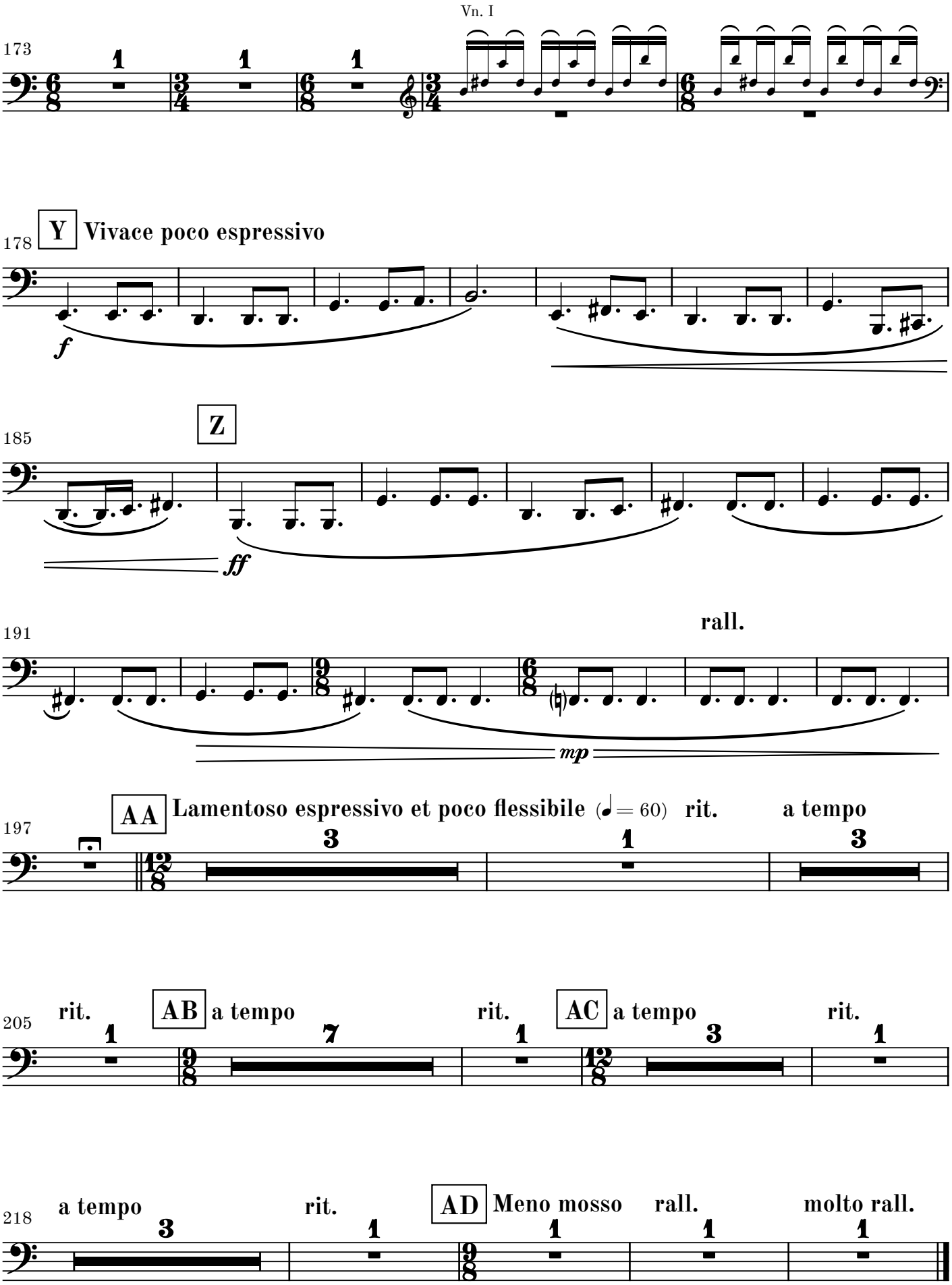
Vn. I
173
178
Y
Vivace poco espressivo
f
185
Z
ff
191
rall.
mp
197
AA
Lamentoso espressivo et poco flessibile (♩= 60)
rit.
a tempo
205
rit.
AB
a tempo
rit.
AC
a tempo
rit.
218
a tempo
rit.
AD
Meno mosso
rall.
molto rall.